Notated by E. Bindman

4th finger Exercise

From the Russian Piano School

As taught byYakov Flier
and Vladimir Feltsman

Moderato ♪=110

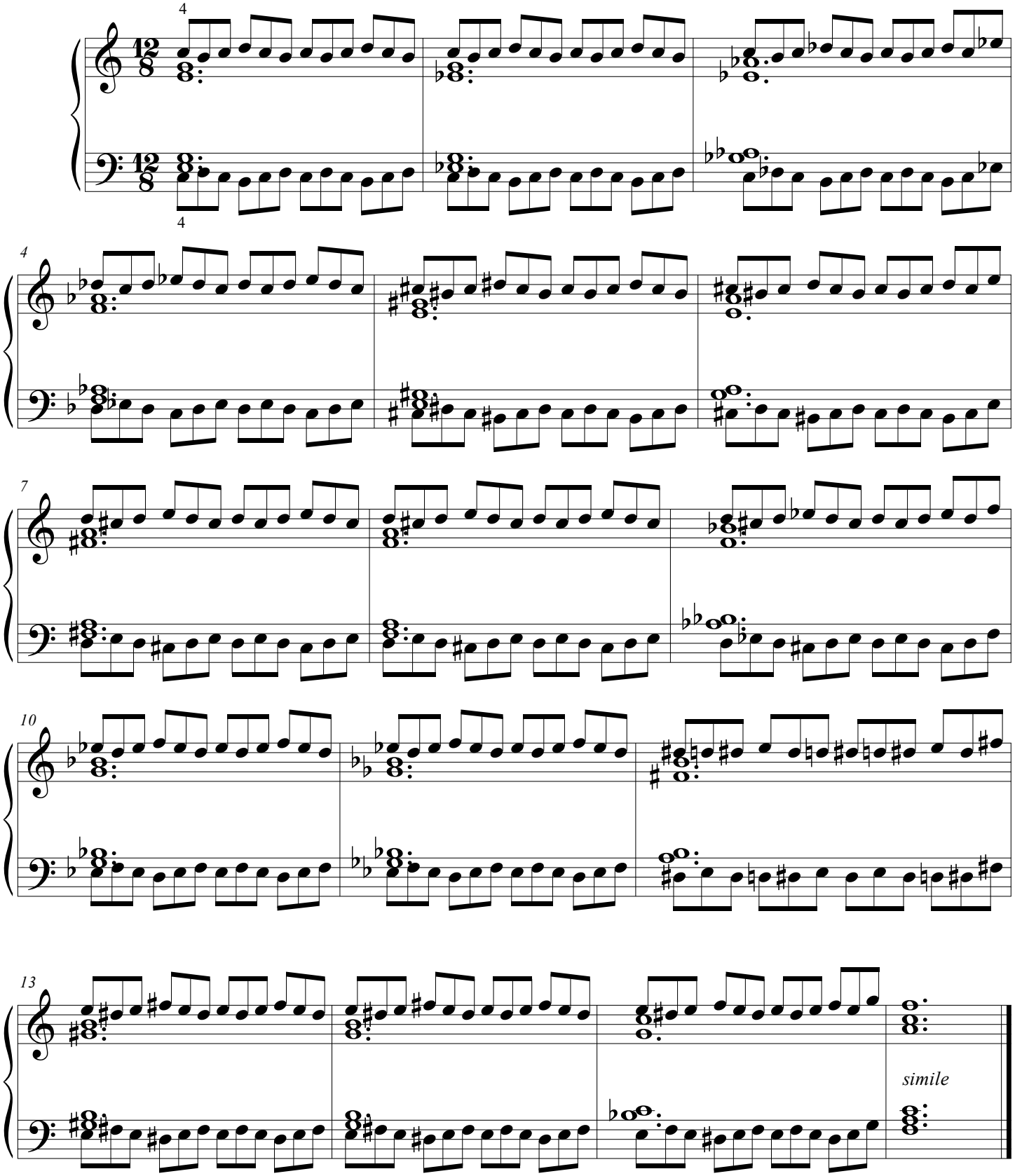

©2019