Ah, How Sweet Coffee Tastes

J.S.Bach

A Stepping Stone to Bach

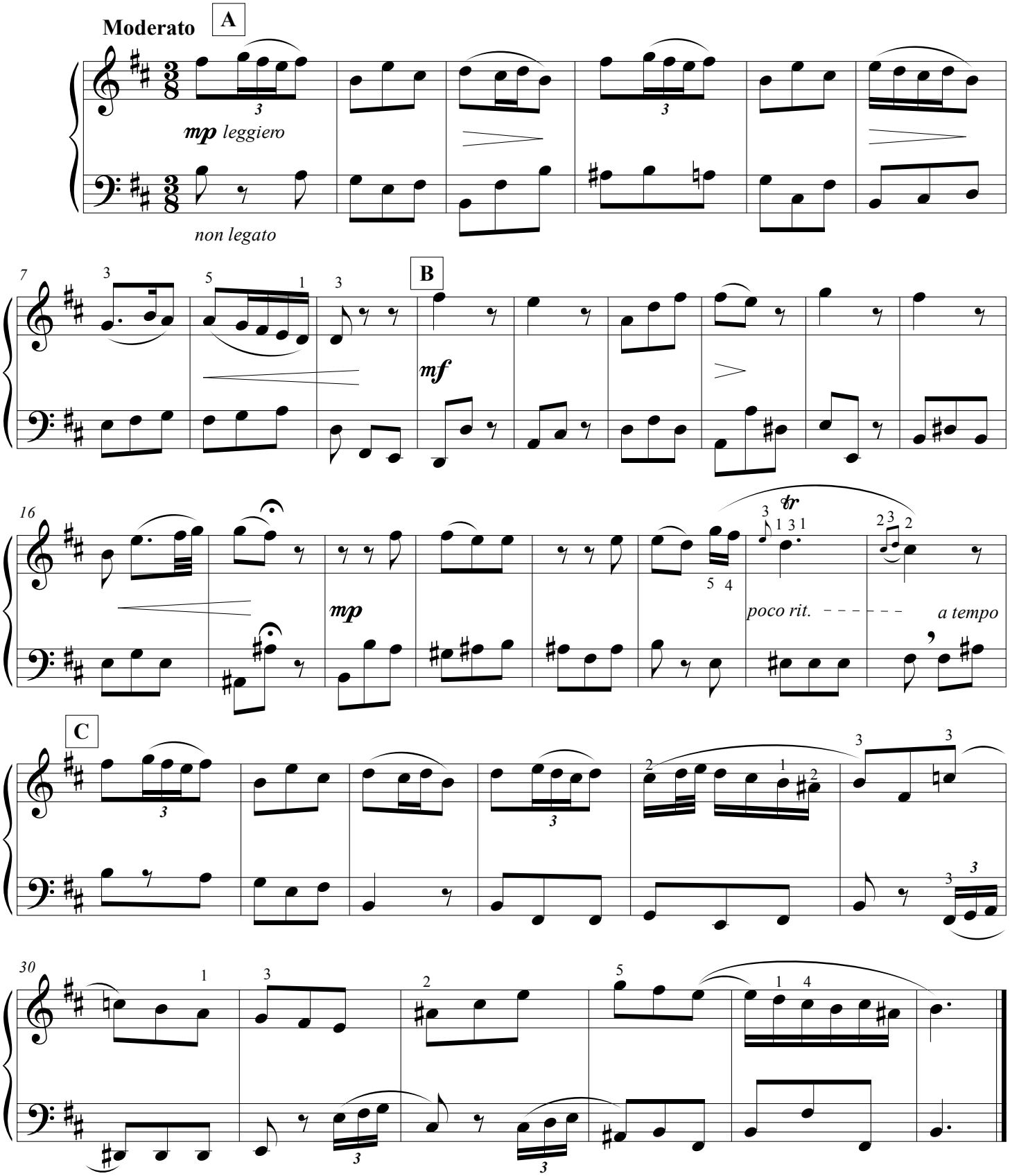

Bach must have enjoyed writing this delightful aria from his famous "Coffee Cantata" and I loved working on this arrangement. Now it's your turn to have fun with it!

©2019